



# Mind

Middleware Integrated  
NexLabs Data

# A NEW GENERATION OF MIDDLEWARE

<sup>TM</sup>Mind is a unique solution for managing result production and meeting laboratory quality control requirements.

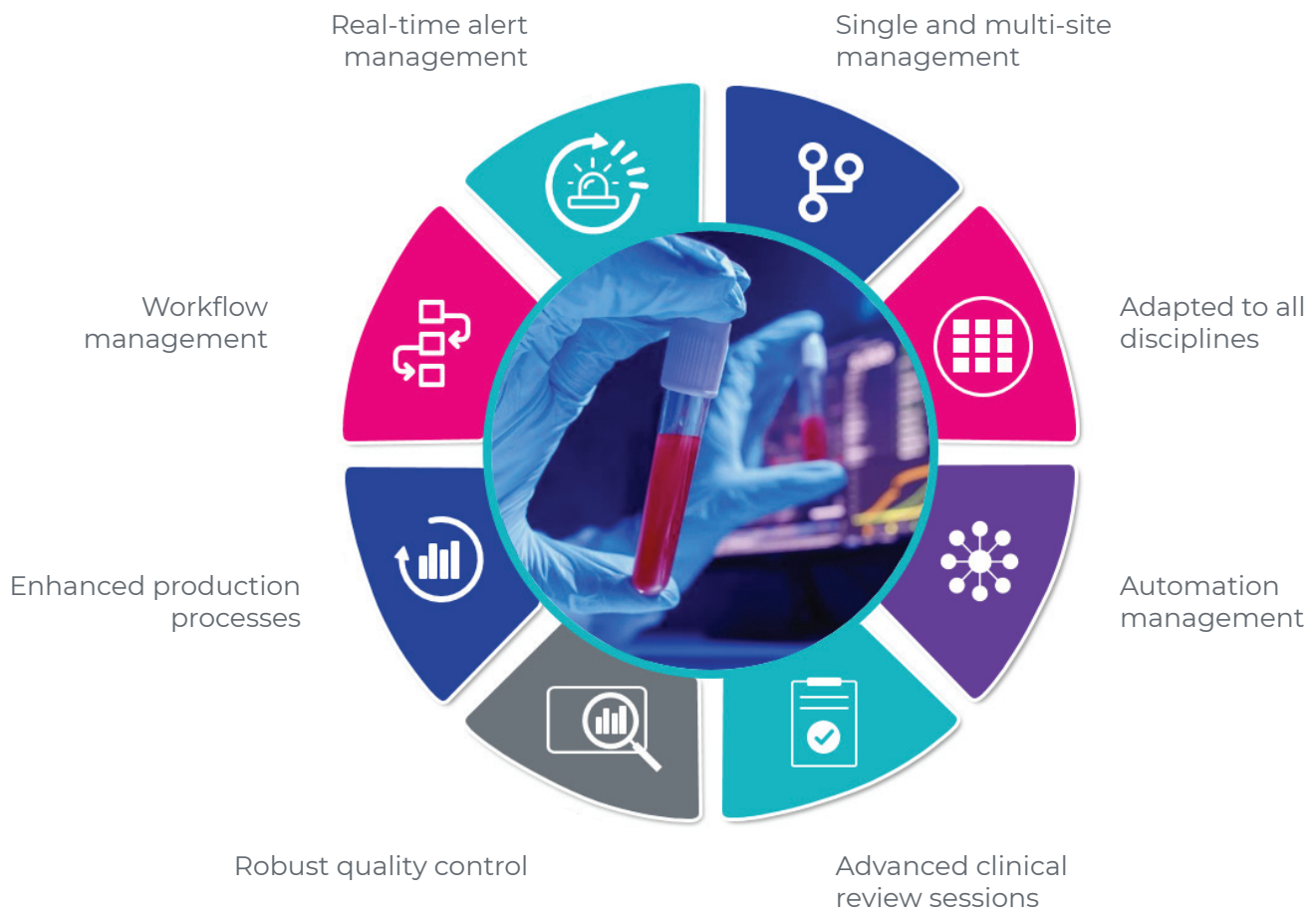



## A MODERN, UNIQUE AND POWERFUL ANALYTICAL SOLUTION

Interface and monitor analytical production units regardless of their architecture. Follow up on internal and external quality controls, reagent traceability, microscopy data entry, maintenance, as well as all the other steps necessary to produce secure results.

### CONNECT TO ALL DEVICE TYPES

Automated spaces  
Robotic tracks  
Aliquoting and sorting  
Pre- and post-analytical instruments

### HIGH PERFORMANCE IRRESPECTIVE OF PRODUCTION VOLUMES

Wide range of interfaced instruments  
Unlimited number of interfaced instruments  
Unlimited number of samples processed

### NO MATERIAL CONSTRAINTS

No additional materials required  
Accessible via internet browser from any workstation

# ADVANCED ON-SCREEN FEATURES

Powerful analytical management through dynamic user interfaces to display work lists, counters, specialist review, dashboards, alerts, and expert rules.

Haematology review

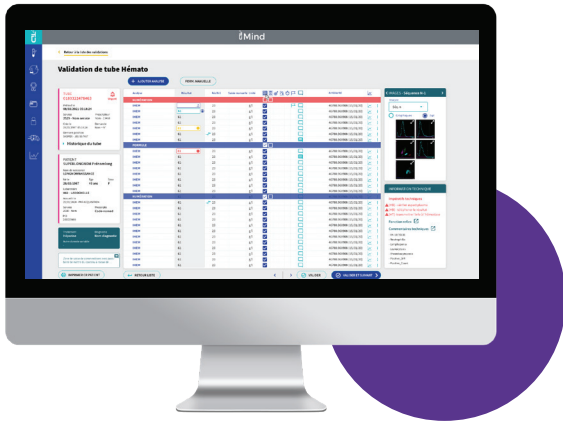

Biochemistry review



# NEXT-GENERATION MIDDLEWARE FOR ADVANCED PRODUCTION MANAGEMENT

Innovative quality control and accreditation management modules with automatic report production.

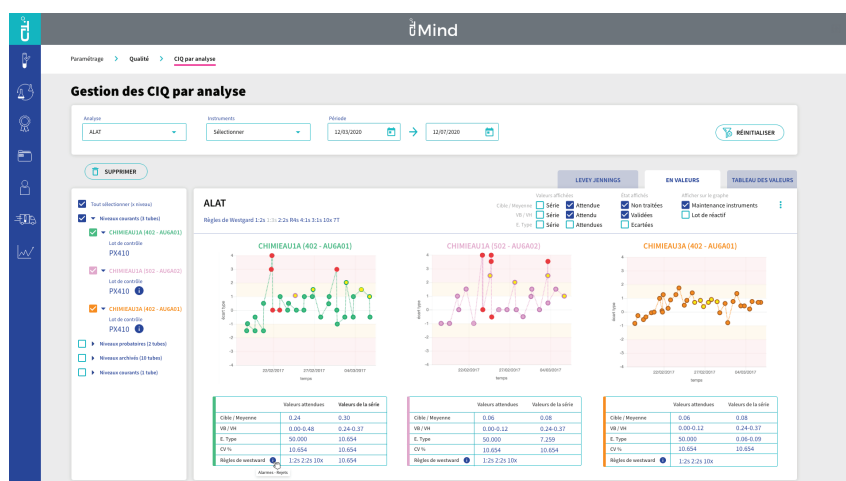

Quality control - Levey-Jennings chart

The infrastructure of <sup>TD</sup>Mind CIQ meets all your cybersecurity, modularity, stability, and performance needs. It offers the latest developments in information technology.

# MIDDLEWARE INTEGRATED WITH <sup>TD</sup>NEXLABS

## A INTEGRATED SOLUTION FOR SECURE LABORATORY OPERATION

<sup>TD</sup>Mind is integrated into <sup>TD</sup>NexLabs and benefits from a range of backup features. It provides exclusive and innovative communication between two complementary and autonomous systems to facilitate your daily work routines through:

- **Synchronised systems** - <sup>TD</sup>Mind settings are recovered directly from <sup>TD</sup>NexLabs.
- **Interoperable software packages** - detailed analytical data originating from <sup>TD</sup>Mind is accessible from the clinical review sessions of <sup>TD</sup>NexLabs.

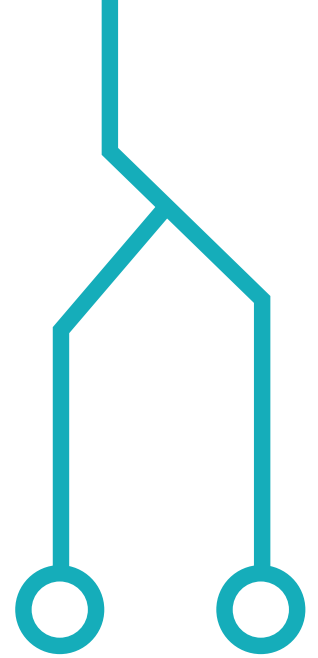

STATE OF THE ART

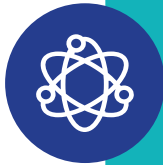

INNOVATIVE



SECURE

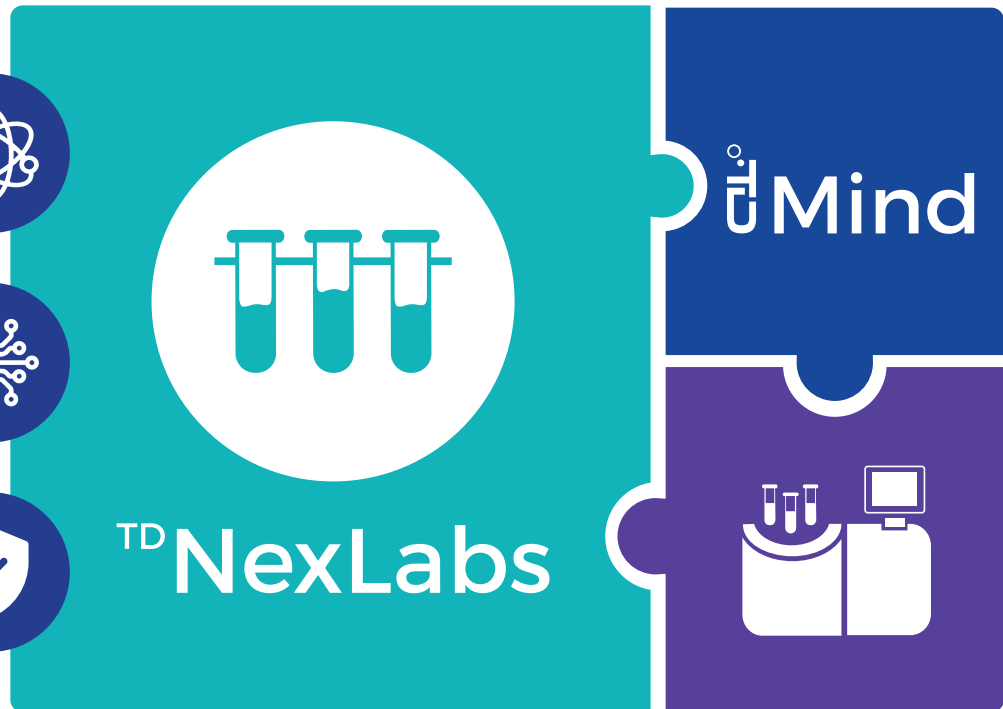



## GLOBAL PRESENCE

### Global Headquarters

387, avenue Jean Kuntzmann  
38330 Montbonnot - France  
T. +33 (0) 4 76 04 13 00  
contact@technidata-web.com

### North America Regional Headquarters

5795, avenue de Gaspé  
Bureau 130  
Montréal, Québec  
H2S 2X3 - Canada  
T. +1 (514) 270 7777  
americas@technidata-web.com

### Asia-Pacific Regional Headquarters

1401 Liberty Center Building  
104 HV Dela Costa St., Salcedo Village  
Makati City 1227 - Philippines  
T. +63 (2) 8843 6578  
asia@technidata-web.com

### European subsidiaries:

#### • Benelux & Germany

Verlengde Poolseweg 16  
4818 CL Breda - The Netherlands  
T. +31 (0) 76 205 51 12  
benelux@technidata-web.com

#### • France

387, avenue Jean Kuntzmann  
38330 Montbonnot - France  
T. +33 (0) 4 76 04 13 00  
france@technidata-web.com

#### • Italy

Viale Aldini, 230  
40136 Bologna (BO) - Italy  
T. +39 (0) 51 330067  
informazioni@technidata-web.com

#### • United Kingdom

Chadwick House  
Birchwood Business Park  
Warrington, Cheshire  
WA3 6AE - United Kingdom  
T. +44 (0) 1925 811277  
uk@technidata-web.com

